

KUSAWA PARK

Yukon

Scale 1:250,000

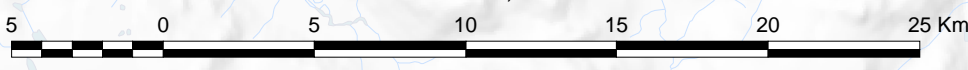

- Park Boundary
- Highway
- Unpaved Road
- Forest Cover
- 5671 Elevation (feet)
- Campground
- Rural Block (within or adjacent to park)
- Site Specific (within or adjacent to park)
- CA = Champagne and Aishihik First Nations
- CT = Carcross/Tagish First Nation
- KD = Kwanlin Dun First Nation

NOTES

Kusawa Park was established as a Special Management Area under Chapter 10, Schedule A of Kwanlin Dun First Nation and Carcross/Tagish First Nation Final Agreements (2005). Designation under Yukon's *Parks and Lands Certainty Act* pending.

National Topographic Data Base (NTDB) compiled by Natural Resources Canada at 1:250,000. Reproduced under license from Her Majesty the Queen in Right of Canada, with permission of Natural Resources Canada.

Territorial Park data compiled by Environment Yukon from First Nation Final Agreement Appendix B maps against 1:250,000 NTDB.

Shaded relief images derived from 30 metre digital elevation data compiled by Environment Yukon from 1:50,000 NTDB.

October, 2006

